



Part A

Premises licence number

3308

Part 1 – premises details

Postal address of premises

Express Kebab House
171 South Street Romford RM1 1PS
[REDACTED]

Where the licence is time limited the dates

Not applicable

Licensable activities authorised by the licence

Late night refreshment

The times the licence authorises the carrying out of licensable activities

Monday to Sunday – 23:00 to 04:00

The opening hours of the premises

Monday to Sunday – 10:00 to 04:00

Where the licence authorises supplies of alcohol whether these are on and/ or off supplies

Not applicable

Part 2

Name, (registered) address, telephone number and email (where relevant) of holder of premises licence

Mr Rafet Saglam
[REDACTED]

Registered number of holder

Not applicable

Name, address and telephone number of designated premises supervisor where the premises licence authorises for the supply of alcohol

Not applicable

Personal licence number and issuing authority of personal licence held by designated premises supervisor where the premises licence authorises for the supply of alcohol

Not applicable

Mandatory conditions

Not applicable

Annex 2 – conditions consistent with the operating schedule

1. Staff shall refuse to serve anyone they consider to be intoxicated, i.e. drunk, or displaying disorderly behaviour and staff shall contact the Police as required.
2. Staff shall monitor customers' behaviour and ask anyone who is causing a nuisance to other customers to leave the premises. Staff shall contact the Police if there are any problems relating to the premises.
3. Staff shall refuse to serve unaccompanied children.

Annex 3 – conditions attached after a hearing by the Licensing Authority

Not applicable

Annex 4 – premises plans

Original premises plans are held by the Licensing Authority of the London Borough of Havering.

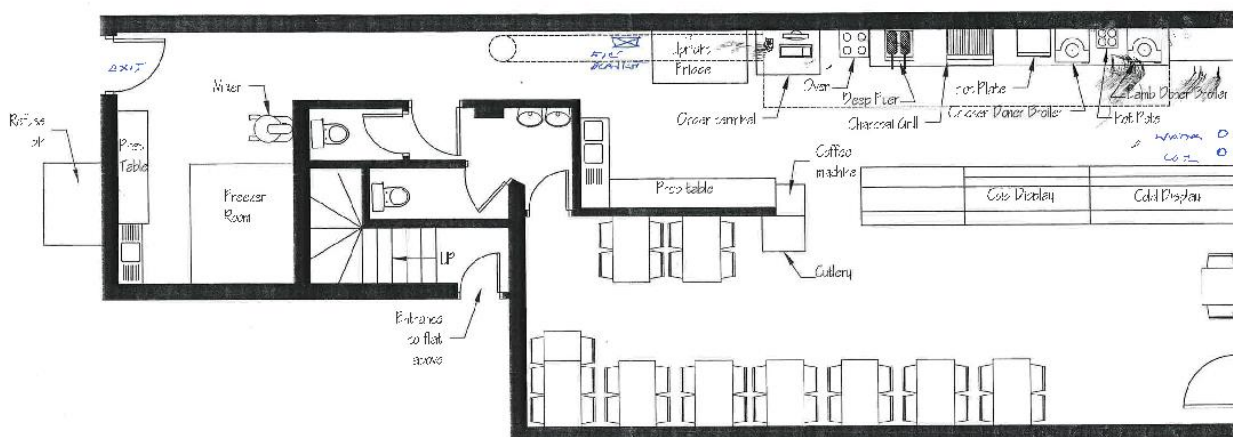



Part B

Premises licence summary

Premises licence number

3308

Premises details

Postal address of premises

Express Kebab House
171 South Street Romford RM1 1PS
[REDACTED]

Where the licence is time limited the dates

Not applicable

Licensable activities authorised by the licence

Late night refreshment

The times the licence authorises the carrying out of licensable activities

Monday to Sunday – 23:00 to 04:00

The opening hours of the premises

Monday to Sunday – 10:00 to 04:00

Where the licence authorises supplies of alcohol whether these are on and / or off supplies

Not applicable

Name, (registered) address of holder of premises licence

Mr Rafet Saglam
[REDACTED]

Registered number of holder

Not applicable

Name of designated premises supervisor where the premises licence authorises for the supply of alcohol

Not applicable

State whether access to the premises by children is restricted or prohibited

Restricted

2 of 2

COPY